EXHIBIT 8

Montana State Public Defender System

ID		Task Name	Start	Finish
1				
2	✓	Governor appoints Commission	Mon 5/2/05	Fri 7/1/05
3	✓	Commission Orientation	Fri 7/29/05	Fri 7/29/05
4	✓		Mon 10/17/05	Sun 10/30/05
5	✓	Commission hires Chief Public Defender	Mon 8/1/05	Tue 11/1/05
6	✓	Chief hires Administrative Director	Tue 11/1/05	Mon 12/5/05
7	✓	Chief hires 2 administrative assistants	Tue 11/1/05	Wed 12/7/05
8	✓	Admin Dir. hires a Financial Manager	Thu 2/2/06	Sat 4/1/06
9	✓	Admin Dir. Hires an IT Manager	Mon 12/5/05	Tue 1/3/06
10	✓	Chief hires a Training Director	Mon 1/2/06	Wed 3/1/06
11	✓	Chief hires a Contract Manager	Wed 1/25/06	Mon 5/1/06
12	✓	Financial Mgr. hires an Accountant	Mon 4/3/06	Thu 6/1/06
13	✓	Fin. Mgr hires 3 A/P, Payroll, Admin Clerks	Mon 4/17/06	Wed 7/5/06
14	✓	Identify Indigence Spec. in each office	Thu 4/20/06	Fri 6/30/06
15		IT Manager hires IT Support (4)	Fri 1/20/06	Mon 7/17/06
16	✓	Chief hires H.R. Director	Mon 4/3/06	Fri 5/19/06
17		Identify & Transfer County Staff to PD	Thu 11/3/05	Sat 7/1/06
18		Transfer Appellate staff to OPD	Wed 11/2/05	Sat 7/1/06
19	✓	Chief hires region managers	Mon 2/13/06	Fri 4/28/06
20		Chief/Region managers hire support staff	Fri 5/26/06	Mon 10/2/06
21				
22	✓	Establish IT Support Structure	Wed 1/4/06	Fri 6/30/06
23				
24		Case management - Business Case	Fri 5/12/06	Fri 9/1/06
25		Case management - Ref Process	Mon 9/4/06	Fri 1/12/07
26		Case Management - Neg. Contract	Mon 1/15/07	Fri 2/16/07
27		Case Management - Configure Software	Mon 2/19/07	Sat 6/30/07
28		Case Management - Train Users	Tue 5/15/07	Fri 6/29/07
29		Case Management - Go Live	Sun 7/1/07	Sun 7/1/07
30				
31	✓	Establish and open Butte office	Fri 7/1/05	Mon 12/5/05
32	✓	Office Furniture and Equip. Butte	Mon 10/3/05	Tue 1/31/06
33				
34		Establish Region Main Offices	Mon 3/20/06	Mon 7/3/06
35		Establish New Region PD Offices	Mon 3/20/06	Wed 11/1/06
36		Establish Region Contract List	Mon 3/20/06	Fri 6/30/06
37				
38		Transfer AP from Judiciary to OPD	Fri 12/16/05	Mon 7/31/06
39				
40	✓	Define SB 146 and Operating IT Needs	Mon 1/23/06	Mon 4/3/06
41			Wed 6/29/05	Wed 6/29/05

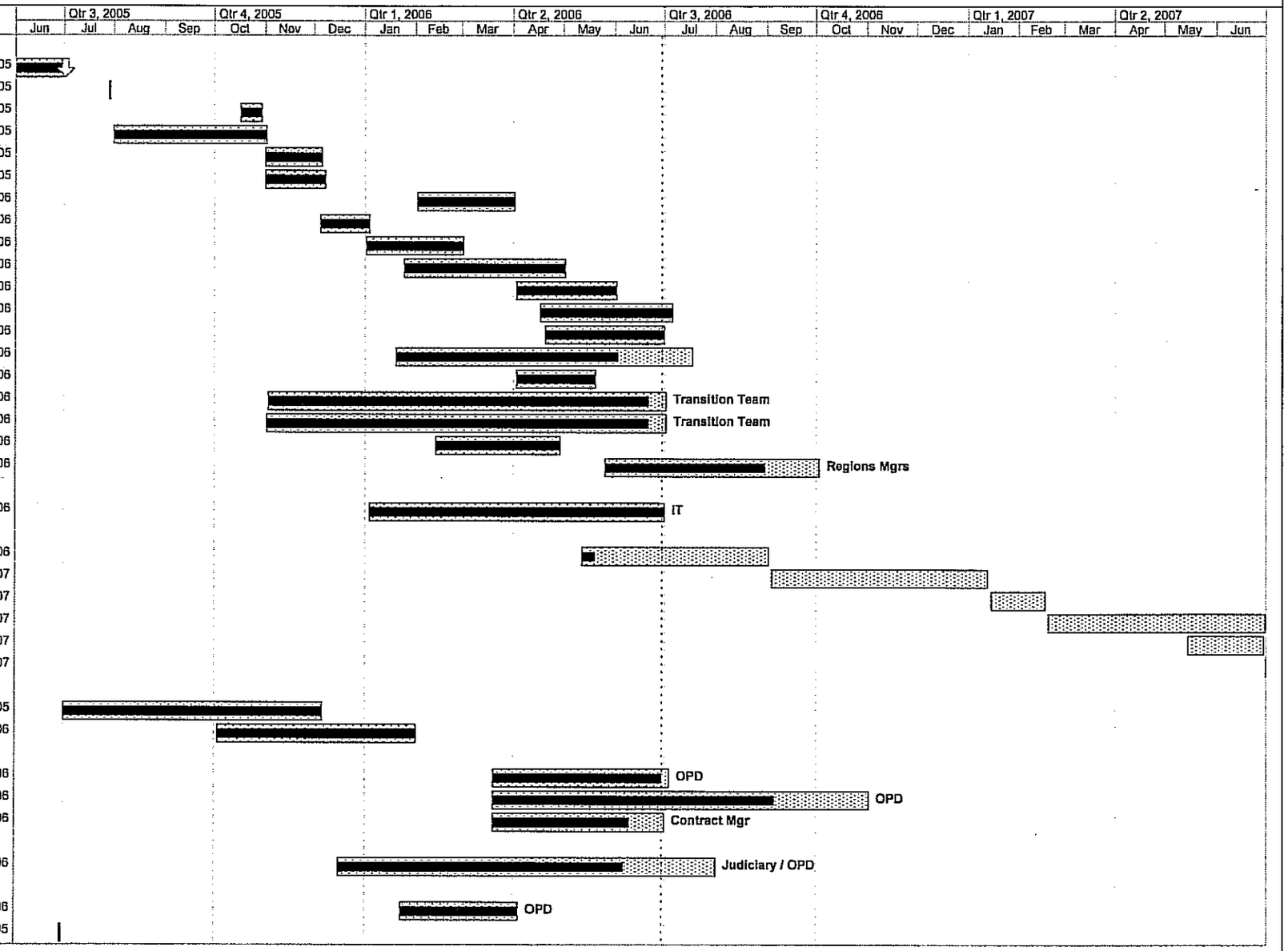

Project: Gant Chart - Update 6-30-06
Date: Thu 6/29/06

Task | Split | Progress | Milestone | Summary | Project Summary | External Tasks | External Milestone | Deadline

EXHIBIT 8

Montana State Public Defender System

ID		Task Name	Start	Finish
42	✓	Define accounting structure per Act	Wed 10/5/05	Fri 6/30/06
43		Budget Process for 2009 Biennium	Wed 1/4/06	Thu 8/31/06
44		Move JustWare Contracts to State	Wed 5/10/06	Sat 7/1/06
45	✓	Strategic Plan Developed	Tue 1/3/06	Mon 5/15/06
46	✓	Commission approves strategic plan	Fri 3/17/06	Fri 4/21/06
47				
48		Establish counsel qual. & train. Standards	Tue 11/1/05	Fri 6/30/06
49	✓	Public defender request procedures	Mon 1/2/06	Fri 6/23/06
50	✓	Indigence determination procedures	Wed 3/1/06	Fri 6/23/06
51		Training materials and regime	Mon 1/2/06	Fri 7/14/06
52		Indigent Determination Process	Wed 2/1/06	Wed 4/19/06
53		Biennial Report to Governor	Tue 8/1/06	Fri 8/25/06
54		Excess Caseload procedures	Wed 3/1/06	Thu 6/29/06
55		Complaint procedures	Wed 3/1/06	Thu 6/29/06
56	✓	Hire Chief Appellate Defender	Mon 4/3/06	Fri 6/16/06
57				
58		Draft Rules in ARM	Mon 5/1/06	Thu 8/24/06
59		Adopt temporary operating procedures	Wed 6/29/05	Wed 6/29/05
60				
61	✓	D of A provides accounting functions	Mon 7/4/05	Fri 6/30/06
62	✓	D of A provides Payroll/HR Functions	Wed 11/2/05	Fri 6/30/06
63				
64		H.R. Dir. establishes Payroll Function	Mon 5/1/06	Fri 6/30/06

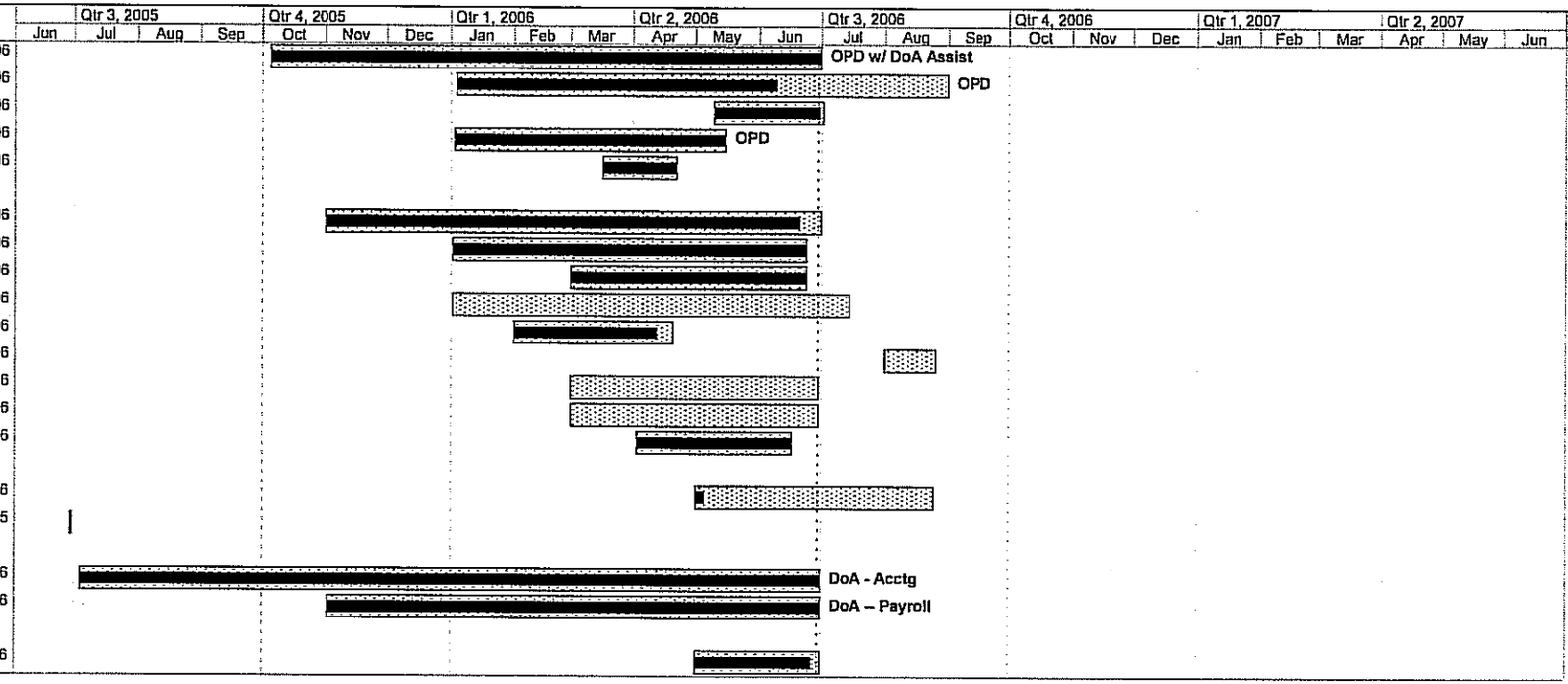

Project: Gant Chart - Update 6-30-06
Date: Thu 6/29/06

Task | Split | Progress | Milestone | Summary | Project Summary | External Tasks | External Milestone | Deadline