EXHIBIT 2

Montana State Public Defender System

ID	Task Name	Start	Finish
1			
2	Governor appoints Commission	Mon 5/2/05	Fri 7/1/05
3	Commission Orientation	Fri 7/29/05	Fri 7/29/05
4		Mon 10/17/05	Sun 10/30/05
5	Commission hires Chief Public Defender	Mon 8/1/05	Tue 11/1/05
6	Chief hires Administrative Director	Tue 11/1/05	Mon 12/5/05
7	Chief hires 2 administrative assistants	Tue 11/1/05	Wed 12/7/05
8	Admin Dir. hires a Financial Manager	Thu 2/2/06	Sat 4/1/06
9	Admin Dir. Hires an IT Manager	Mon 12/5/05	Tue 1/3/06
10	Chief hires a Training Director	Mon 1/2/06	Wed 3/1/06
11	Chief hires a Contract Manager	Wed 1/25/06	Mon 5/1/06
12	Contract Manager hires assistant (if needed)	Tue 5/9/06	Wed 7/5/06
13	Financial Mgr. hires an Accountant	Mon 4/3/06	Thu 6/1/06
14	Financial Mgr hires upto 3 A/P Clerks	Mon 4/17/06	Wed 7/5/06
15	Identify Indigence Spec. in each office	Thu 4/20/06	Fri 6/30/06
16	IT Manager hires IT Support (2)	Fri 1/20/06	Mon 5/15/06
17	Chief hires H.R. Director	Mon 4/3/06	Fri 5/19/06
18	Identify & Transfer County Staff to PD	Thu 11/3/05	Sat 7/1/06
19	Transfer Appellate staff to OPD	Wed 11/2/05	Sat 7/1/06
20	Chief hires region managers	Mon 2/13/06	Fri 4/28/06
21	Chief/Region managers hire support staff	Fri 5/26/06	Mon 10/2/06
22			
23	Establish IT Support Structure	Wed 1/4/06	Fri 6/30/06
24			
25	Case management - Business Case	Fri 5/12/06	Fri 9/1/06
26	Case management - Ref Process	Mon 9/4/06	Fri 1/12/07
27	Case Management - Neg. Contract	Mon 1/15/07	Fri 2/16/07
28	Case Management - Configure Software	Mon 2/19/07	Sat 6/30/07
29	Case Management - Train Users	Tue 5/15/07	Fri 6/29/07
30	Case Management - Go Live	Sun 7/1/07	Sun 7/1/07
31			
32	Establish and open Butte office	Fri 7/1/05	Mon 12/5/05
33	Office Furniture and Equip. Butte	Mon 10/3/05	Tue 1/31/06
34			
35	Establish Region Main Offices	Mon 3/20/06	Mon 7/3/06
36	Establish New Region PD Offices	Mon 3/20/06	Mon 10/2/06
37	Establish Region Contract List	Mon 3/20/06	Fri 6/30/06
38			
39	Transfer AP from Judiciary to OPD	Fri 12/16/05	Mon 7/31/06
40			
41	Define SB 146 and Operating IT Needs	Mon 1/23/06	Mon 4/3/06

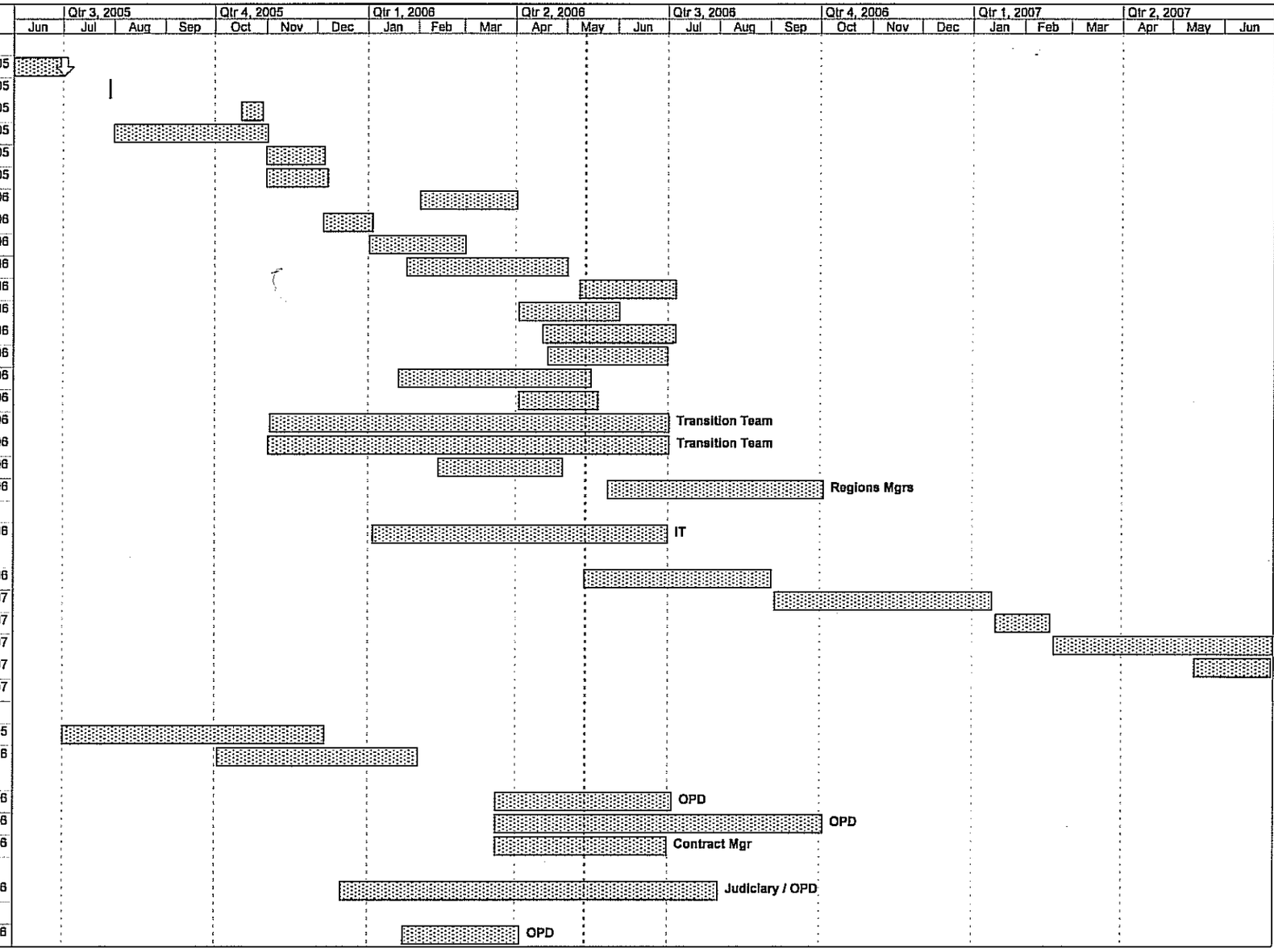

Project: Gant Chart - Update 5-15-06
Date: Fri 5/12/06

Task | Progress | Summary | External Tasks | Deadline
Split | Milestone | Project Summary | External Milestone

Montana State Public Defender System

ID	Task Name	Start	Finish
42			
43	Define accounting structure per Act	Wed 10/5/05	Fri 6/30/06
44	Budget Process for 2009 Biennium	Wed 1/4/06	Thu 8/31/06
45	Move JustWare Contracts to State	Wed 5/10/06	Sat 7/1/06
46	Strategic Plan Developed	Tue 1/3/06	Mon 5/15/06
47	Commission approves strategic plan	Fri 3/17/06	Mon 5/15/06
48			
49	Establish counsel qual. & train. standards	Tue 11/1/05	Thu 6/1/06
50	Public defender request procedures	Mon 1/2/06	Thu 6/29/06
51	Indigence determination procedures	Wed 3/1/06	Thu 6/29/06
52	Training materials and regime	Mon 1/2/06	Thu 6/29/06
53	Indigent Determination Process	Wed 2/1/06	Wed 4/19/06
54	Biennial Report to Governor	Tue 8/1/06	Fri 8/25/06
55	Excess Caseload procedures	Wed 3/1/06	Thu 6/29/06
56	Complaint procedures	Wed 3/1/06	Thu 6/29/06
57	Hire Chief Appellate Defender	Mon 4/3/06	Fri 6/30/06
58			
59	Draft Rules in ARM	Mon 5/1/06	Fri 6/30/06
60			
61	D of A provides accounting functions	Mon 7/4/05	Fri 6/30/06
62	D of A provides Payroll/HR Functions	Wed 11/2/05	Fri 9/1/06
63			
64	Admin. Dir. establishes Payroll Function	Mon 7/3/06	Fri 9/1/06

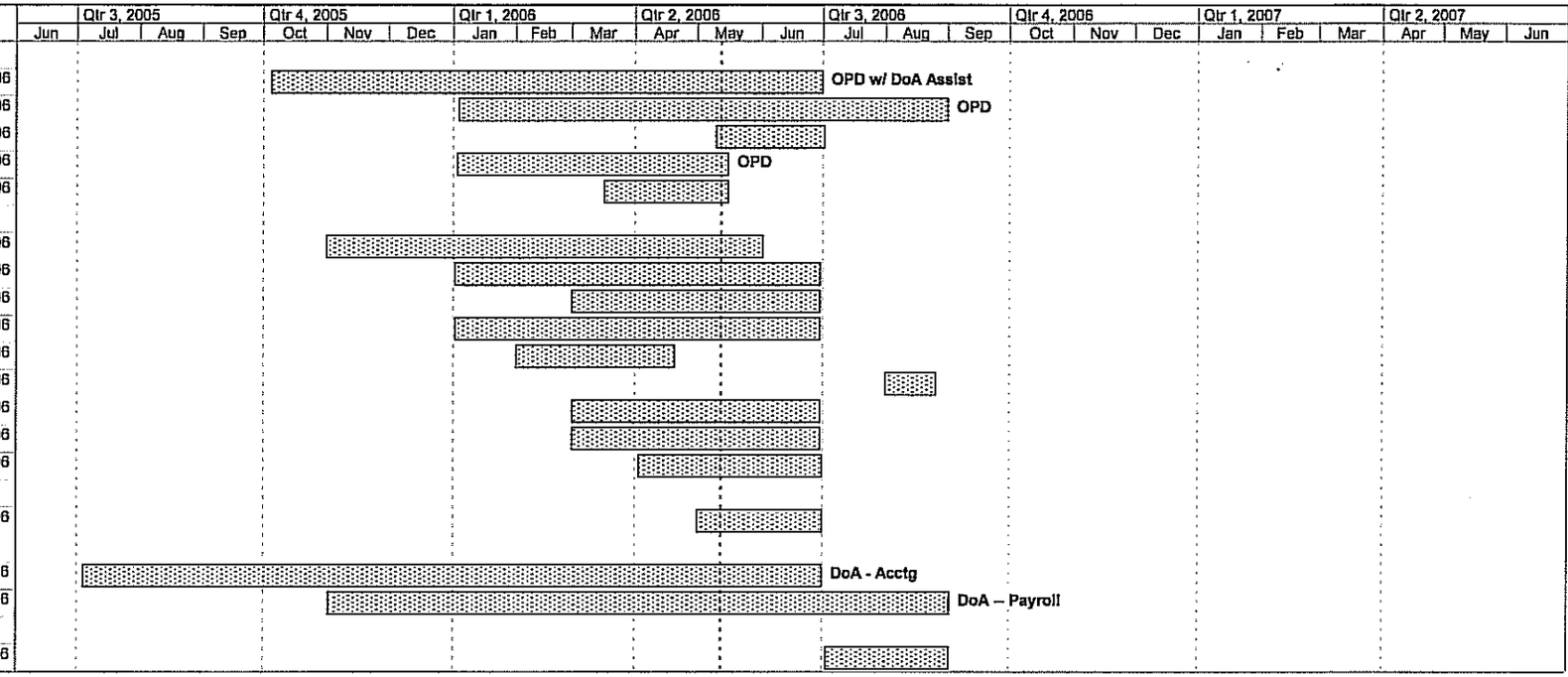

Project: Gant Chart - Update 5-15-06
Date: Fri 5/12/06

Task | Split | Progress | Milestone | Summary | Project Summary | External Tasks | External Milestone | Deadline