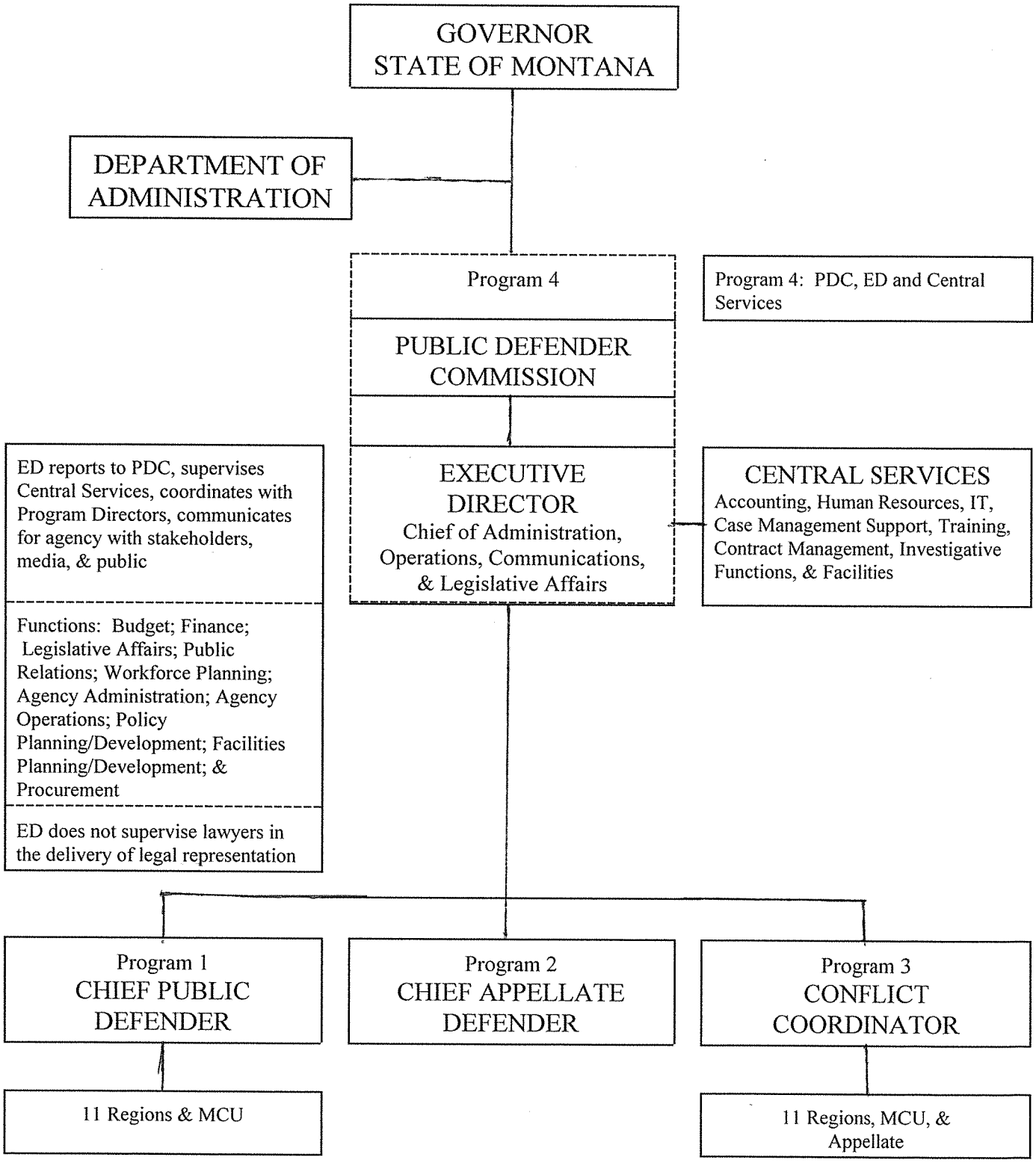OFFICE OF THE STATE PUBLIC DEFENDER